Wellerman

Santiano,, Nathan Evans
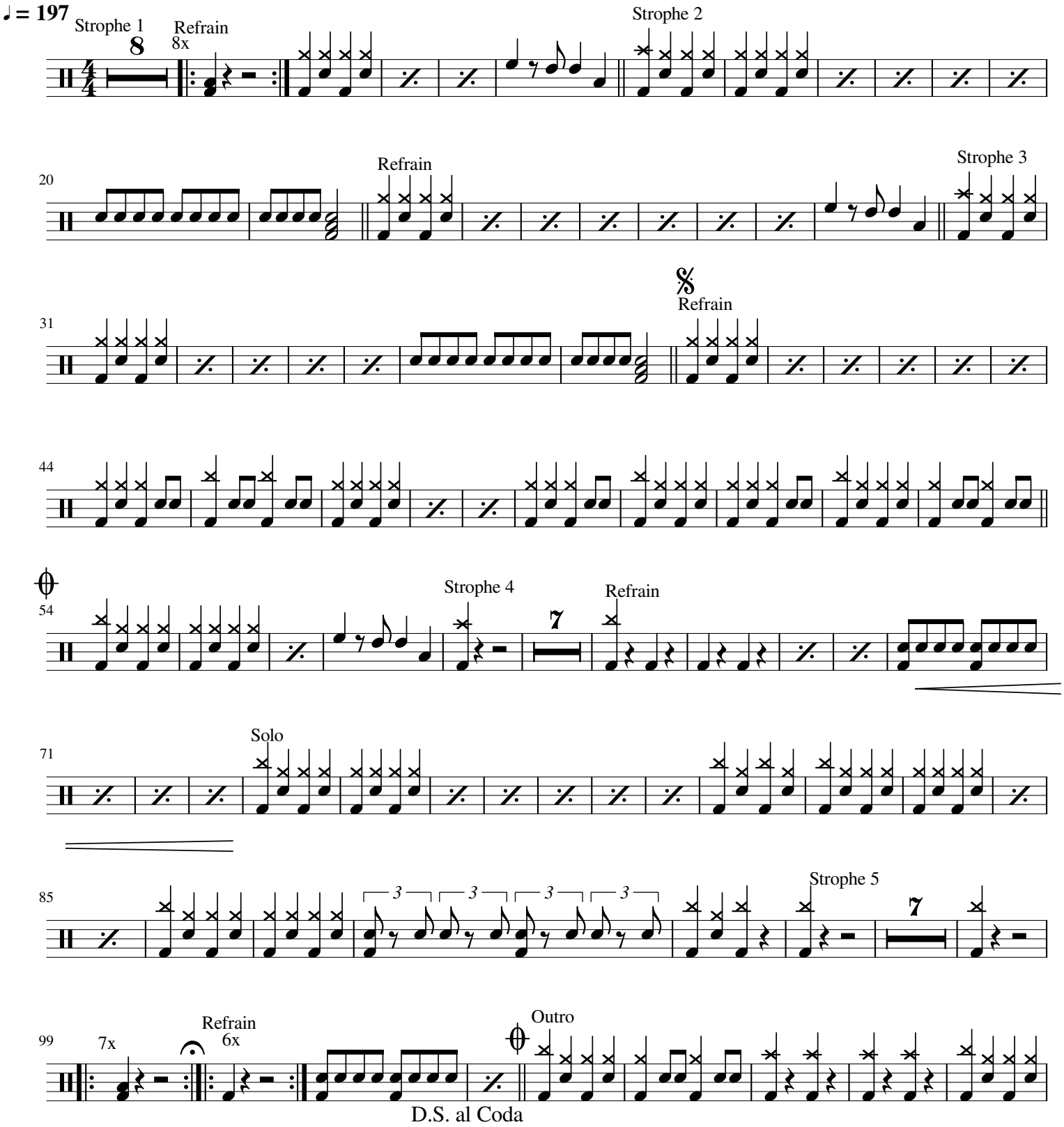
Arr. by Philip Dell